

LEGEND

30x BICYCLE  
PARKING SPACES

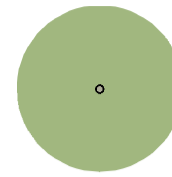

TREE  
REFER TO LANDSCAPE  
DOCUMENTAITON



LANDSCAPE DEEP SOIL ZONE

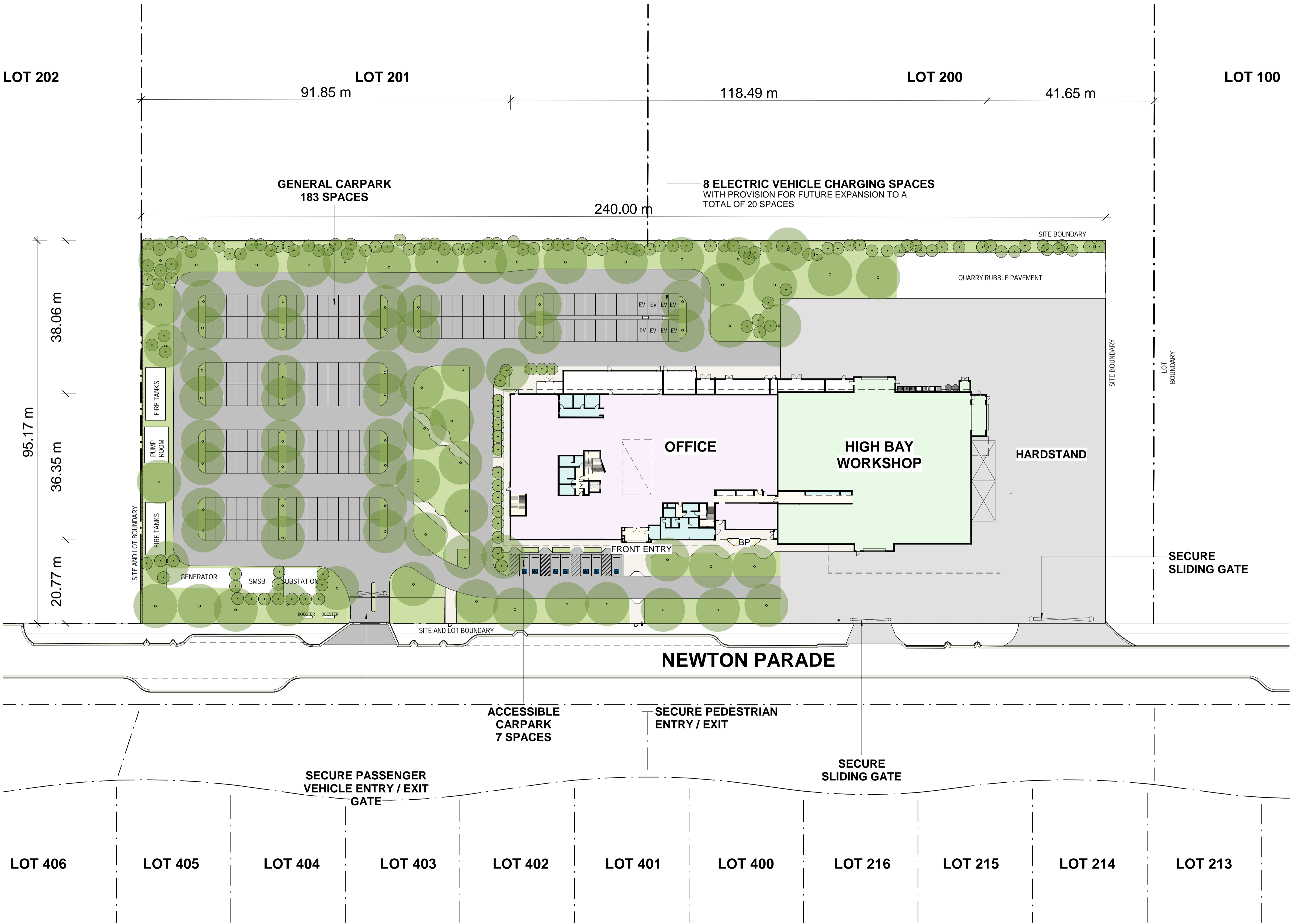
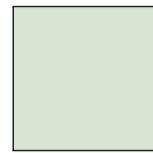

SITE AREA SUMMARY

PROPOSED GROSS FLOOR AREA

WORKSHOP	1,885m <sup>2</sup>
OFFICE TOTAL	4,090m <sup>2</sup>
OFFICE (GROUND)	2,390m <sup>2</sup>
OFFICE (LEVEL 1)	1,700m <sup>2</sup>
TOTAL GFA	5,975m <sup>2</sup>

PROPOSED SITE AREAS

SITE AREA (PROPOSED LOT)	22,840m <sup>2</sup>
BUILDING FOOTPRINT	4,390m <sup>2</sup>
TOTAL CARPARK (183 SPACES)	7,020m <sup>2</sup>
HARDSTAND (INCL. VEHICLE MNVR)	4,790m <sup>2</sup>
SPACING (WALKWAY + PLANT)	1,870m <sup>2</sup>
LANDSCAPE DEEP SOIL AREA	4,770m <sup>2</sup>

1 SITE PLAN  
1 : 500

COMPLETION OF THE QA CHECKS IS VERIFICATION THAT THE DOCUMENT CONFORMS WITH THE REQUIREMENTS OF THE QUALITY PROJECT PLAN, WHERE THE QUALITY ASSURANCE CHECK IS INCOMPLETE THIS DOCUMENT IS PRELIMINARY FOR INFORMATION PURPOSES ONLY, OR SUCH PURPOSES AS STATED IN THE REVISION COLUMN. THE IDEAS, INFORMATION AND CONCEPTS CONTAINED IN THIS DOCUMENT ARE THE PROPERTY OF EJE. PHOTOCOPYING OR REPRODUCING THIS DOCUMENT AND PASSING IT ONTO OTHERS WITHOUT THE EXPRESS PERMISSION OF EJE IS AN INFRINGEMENT OF COPYRIGHT.©  
WORK IN FIGURED DIMENSIONS IN PREFERENCE TO SCALE. CHECK DIMENSIONS AND LEVELS ON SITE PRIOR TO THE ORDERING OF MATERIALS OR THE COMPLETION OF WORKSHOP DRAWINGS. IF IN DOUBT ASK. REPORT ALL ERRORS AND OMISSIONS.  
ACN 002 912 843 | ABN 82 644 649 849 Nominated Architect - Bernard Collins NSW Architects Registration No.4438  
A 412 KING STREET, NEWCASTLE, NSW, 2300 P +61 2 4929 2353 | F +61 2 4926 3069 | E mail@eje.com.au | W www.eje.com.au

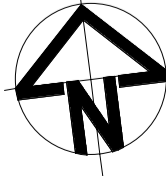

REV	DATE	COMMENTS
L	27/02/2024	UPDATED DEVELOPMENT APPLICATION
M	09/04/2024	DA - RFI AMENDMENT
N	29/04/2024	FOR INFORMATION
P	12/08/2024	FOR COORDINATION
O	14/08/2024	FOR COORDINATION
R	16/08/2024	UPDATED DEVELOPMENT APPLICATION
S	20/09/2024	UPDATED DEVELOPMENT APPLICATION (LOT NOs REVISED)

DRN	CHKD	VRFD
MM	KG	
MM	KG	
SE	KG	
SE	KG	
MM	KG	

PROJECT: HIGH TECHNOLOGY INDUSTRIAL DEVELOPMENT  
CLIENT: ASTRA AEROLAB  
DRAWING: SITE PLAN

ADDRESS: PART OF PROPOSED LOTS 200-201  
NEWTON PARADE, WILLIAMTOWN  
NAME OF COUNTRY: WORIMI NATION

DRAWN: MM  
DATE: 12/01/23  
SCALES: 1 : 500@ A1  
1:1000@ A3  
PROJECT No: 15111  
PHASE: DA  
DRAWING No: DA-A-003  
REV: S

EJE Integrity Innovation Inspiration

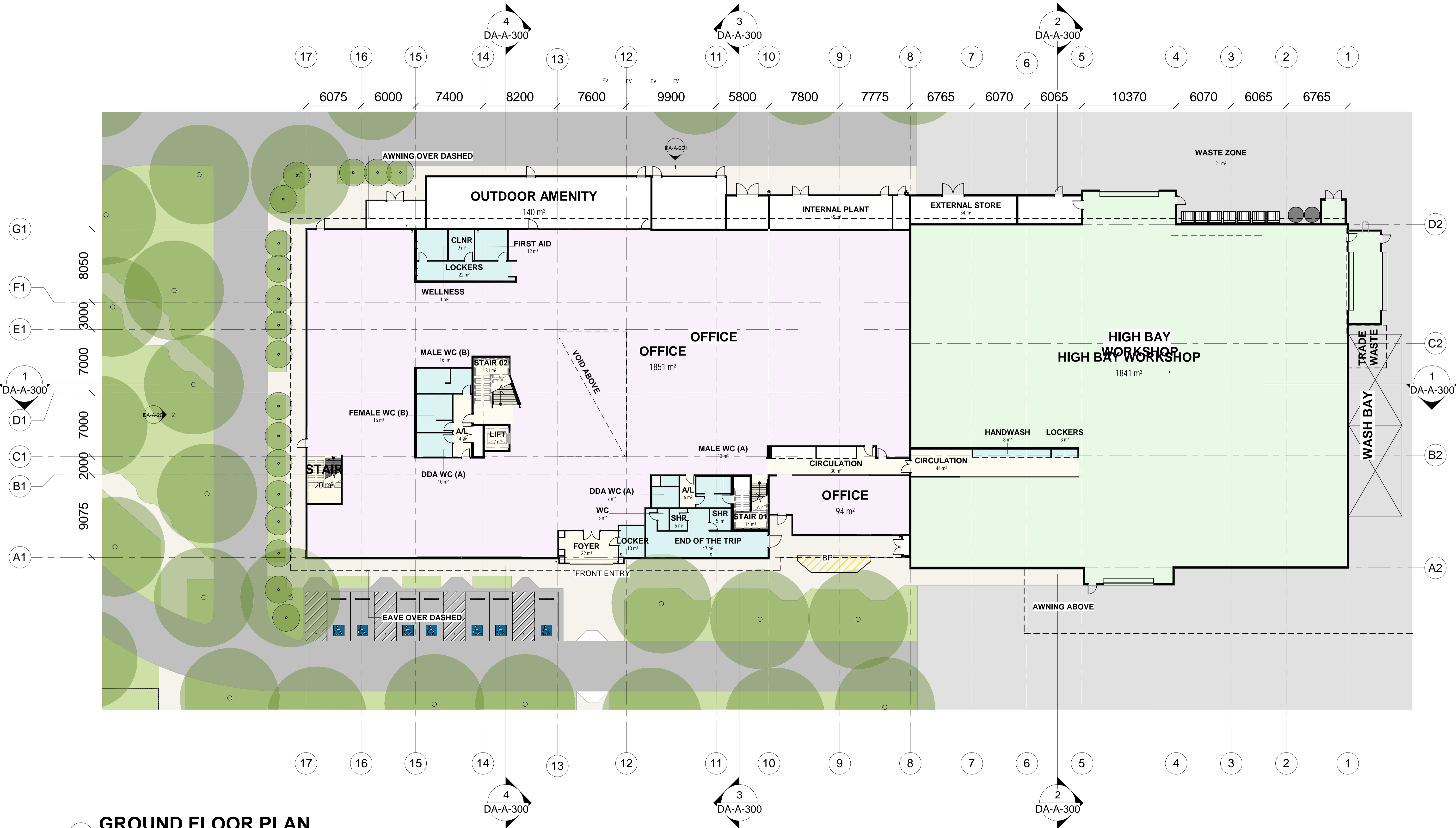

**1 GROUND FLOOR PLAN**  
1 : 200 @ A1 / 1 : 400 @ A3

COMPLETION OF THE QA CHECKS IS VERIFICATION THAT THE DOCUMENT CONFORMS WITH THE REQUIREMENTS OF THE QUALITY PROJECT PLAN, WHERE THE QUALITY ASSURANCE CHECK IS INCOMPLETE THIS DOCUMENT IS PRELIMINARY FOR INFORMATION PURPOSES ONLY, OR SUCH PURPOSES AS STATED IN THE REVISION COLUMN. THE IDEAS, INFORMATION AND CONCEPTS CONTAINED IN THIS DOCUMENT ARE THE PROPERTY OF EJE. PHOTOCOPYING OR REPRODUCING THIS DOCUMENT AND PASSING IT ONTO OTHERS WITHOUT THE EXPRESS PERMISSION OF EJE IS AN INFRINGEMENT OF COPYRIGHT. ©

WORK IN FIGURED DIMENSIONS IN PREFERENCE TO SCALE. CHECK DIMENSIONS AND LEVELS ON SITE PRIOR TO THE ORDERING OF MATERIALS OR THE COMPLETION OF WORKSHOP DRAWINGS. IF IN DOUBT ASK. REPORT ALL ERRORS AND OMISSIONS.  
ACN 002 912 843 | A.B.N. 82 644 649 849 Nominated Architect - Bernard Collins NSW Architects Registration No.4438  
A 412 KING STREET, NEWCASTLE, NSW, 2300 P +61 2 4929 2353 | F +61 2 4926 3069 | E mail@eje.com.au | W www.eje.com.au

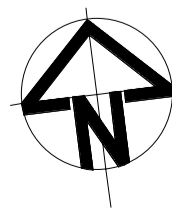

REV	DATE	COMMENTS
G	24/01/2024	DEVELOPMENT APPLICATION
H	27/02/2024	UPDATED DEVELOPMENT APPLICATION
J	09/08/2024	FOR REVIEW
K	12/08/2024	FOR COORDINATION
L	14/08/2024	FOR COORDINATION
M	16/08/2024	UPDATED DEVELOPMENT APPLICATION
N	20/09/2024	UPDATED DEVELOPMENT APPLICATION (LOT NOs REVISED)

DRN	CHKD	VRFD
MM	KG	
MM	KG	
SE	KG	
SE	KG	
SE	KG	
SE	KG	
MM	KG	

PROJECT: **HIGH TECHNOLOGY INDUSTRIAL DEVELOPMENT**  
CLIENT: **ASTRA AEROLAB**

DRAWING: **GROUND FLOOR PLAN**

ADDRESS: **PART OF PROPOSED LOTS 200-201 NEWTON PARADE, WILLIAMTOWN**  
NAME OF COUNTRY: **WORIMI NATION**

DRAWN: **LD**  
DATE: **06/12/23**  
SCALE: **1 : 200 @ A1  
1 : 400 @ A3**  
PROJECT No: **15111**  
PHASE: **DA**  
DRAWING No: **DA-A-100**  
REV: **N**

**EJE** Integrity Innovation Inspiration



**EJE** Integrity  
Innovation  
Inspiration

## LEGEND

BG BOX GUTTER  
BAL# BALUSTRADE  
CPD MONOCLAD  
DP DOWNPIPE  
EG EAVES GUTTER  
EJ EXPANSION JOINTS  
REF# PROFILED METAL ROOF SHEETING

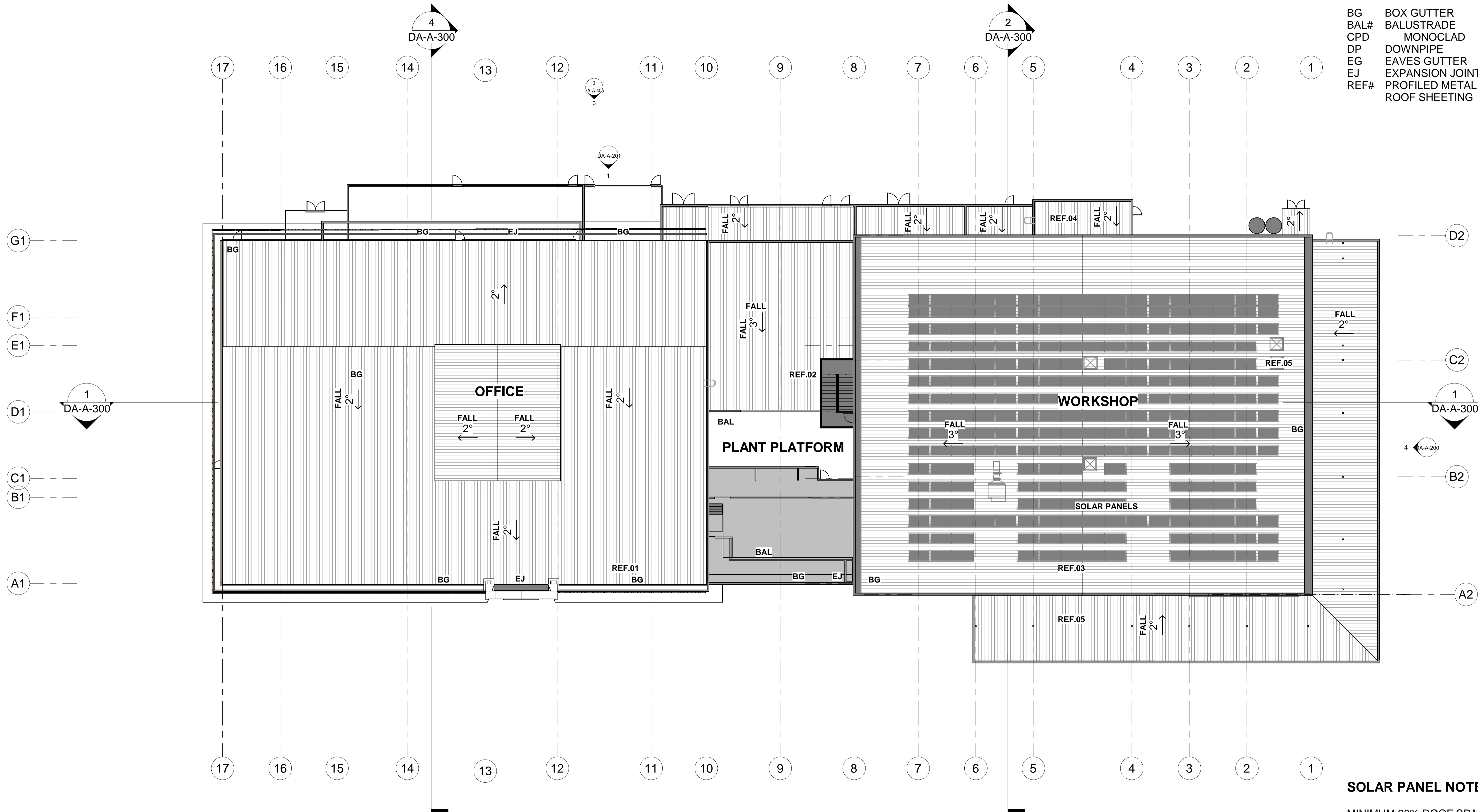

# 1 ROOF PLAN

1 : 200

## SOLAR PANEL NOTES

MINIMUM 20% ROOF SPACE FOR SOLAR PANEL PV SYSTEM AS PER NCC-BA REQUIREMENTS. REFER TO ELECTRICAL PLANS FOR DETAILS

COMPLETION OF THE QA CHECKS IS VERIFICATION THAT THE DOCUMENT CONFORMS WITH THE REQUIREMENTS OF THE QUALITY PROJECT PLAN, WHERE THE QUALITY ASSURANCE CHECK IS INCOMPLETE THIS DOCUMENT IS PRELIMINARY FOR INFORMATION PURPOSES ONLY, OR SUCH PURPOSES AS STATED IN THE REVISION COLUMN. THE IDEAS, INFORMATION AND CONCEPTS CONTAINED IN THIS DOCUMENT ARE THE PROPERTY OF EJE. PHOTOCOPYING OR REPRODUCING THIS DOCUMENT AND PASSING IT ONTO OTHERS WITHOUT THE EXPRESS PERMISSION OF EJE IS AN INFRINGEMENT OF COPYRIGHT.©

WORK IN FIGURED DIMENSIONS IN PREFERENCE TO SCALE. CHECK DIMENSIONS AND LEVELS ON SITE PRIOR TO THE ORDERING OF MATERIALS OR THE COMPLETION OF WORKSHOP DRAWINGS. IF IN DOUBT ASK. REPORT ALL ERRORS AND OMISSIONS.

ACN 002 912 843 | ABN 82 644 649 849 Nominated Architect - Bernard Collier NSW Architects Registration No.4438

A 412 KING STREET, NEWCASTLE, NSW, 2300 P +61 2 4929 2353 | F +61 2 4926 3069 | E mail@eje.com.au | W www.eje.com.au

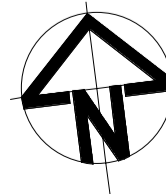

REV	DATE	COMMENTS
F	24/01/2024	DEVELOPMENT APPLICATION
G	27/02/2024	UPDATED DEVELOPMENT APPLICATION
H	09/08/2024	FOR REVIEW
J	12/08/2024	FOR COORDINATION
K	14/08/2024	FOR COORDINATION
L	16/08/2024	UPDATED DEVELOPMENT APPLICATION
M	20/09/2024	UPDATED DEVELOPMENT APPLICATION (LOT NOs REVISED)

DRN	CHKD	VRFD
MM	KG	
SE	KG	
SE	KG	
SE	KG	
SE	KG	
MM	KG	

PROJECT: **HIGH TECHNOLOGY INDUSTRIAL DEVELOPMENT**  
CLIENT: **ASTRA AEROLAB**  
DRAWING: **ROOF PLAN**

ADDRESS: **PART OF PROPOSED LOTS 200-201 NEWTON PARADE, WILLIAMTOWN**  
NAME OF COUNTRY: **WORIMI NATION**

DRAWN: **LD**  
DATE: **13/12/2023**  
SCALE: **1 : 200@ A1**  
**1 : 400@ A3**  
PROJECT No: **15111**  
PHASE: **DA**  
DRAWING No: **DA-A-102**  
REV: **M**

**EJE** Integrity Innovation Inspiration

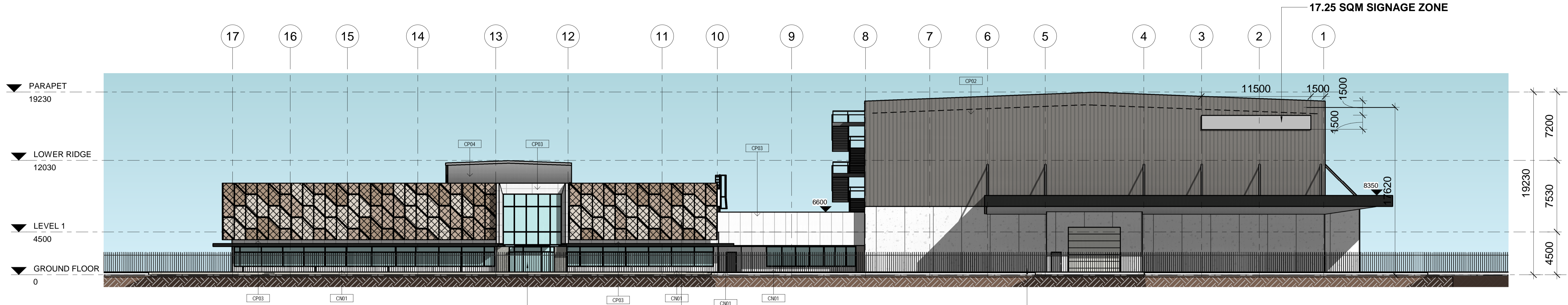

**2 SOUTH ELEVATION (NEWTON PARADE)**  
1 : 200 @ A1 / 1 : 400 @ A3

MAIN ENTRY TO OFFICE  
GEOMETRIC PERFORATED  
SCREEN TO OFFICE FACADE.  
HIGH BAY

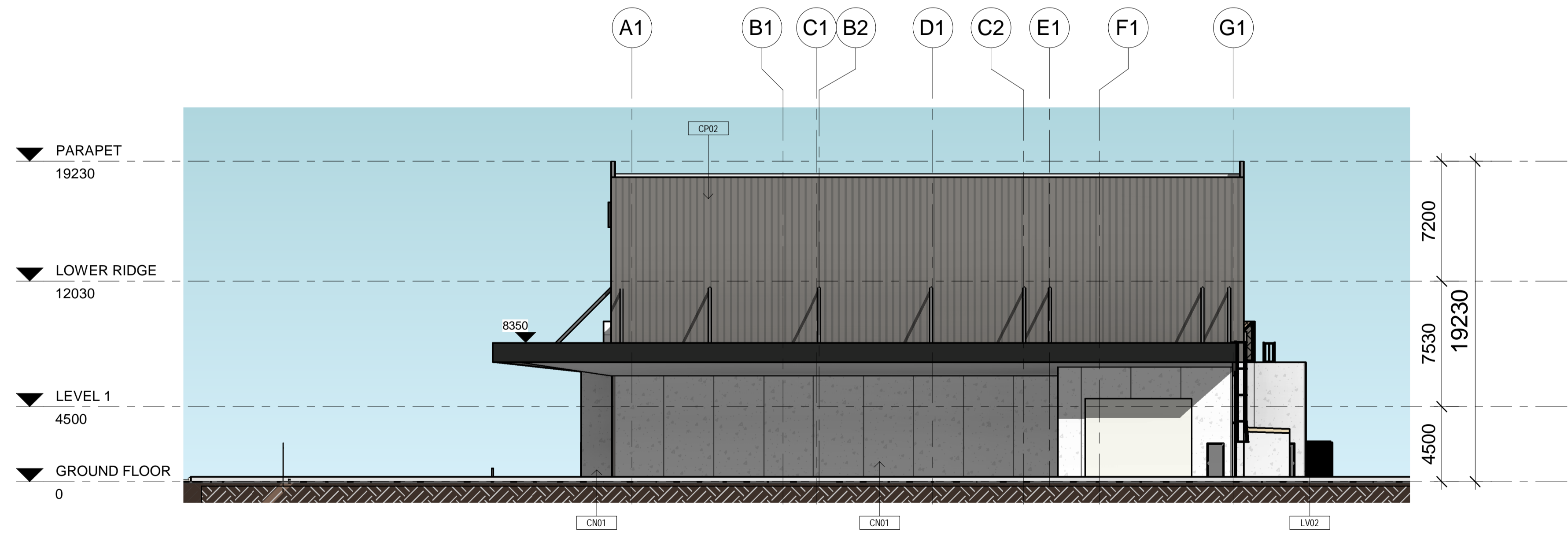

**4 EAST ELEVATION**  
1 : 200 @ A1 / 1 : 400 @ A3

MATERIAL LEGEND	
CN01	PRE-CAST CONCRETE. SEALED FINISH
CP01	PERFORATED ALUMINIUM SHEET - POWDERCOAT
CP02	SHEET METAL CLADDING - COLORBOND SHEET
CP03	MONDOCLAD - PREFINISHED METAL
CP04	CUSTOM ORB CLADDING
BAL04	FRAMELESS GLASS BALUSTRADE
LV01	LOUVERCLAD OR EQUAL TYPE 1
LV02	LOUVERCLAD OR EQUAL TYPE 2

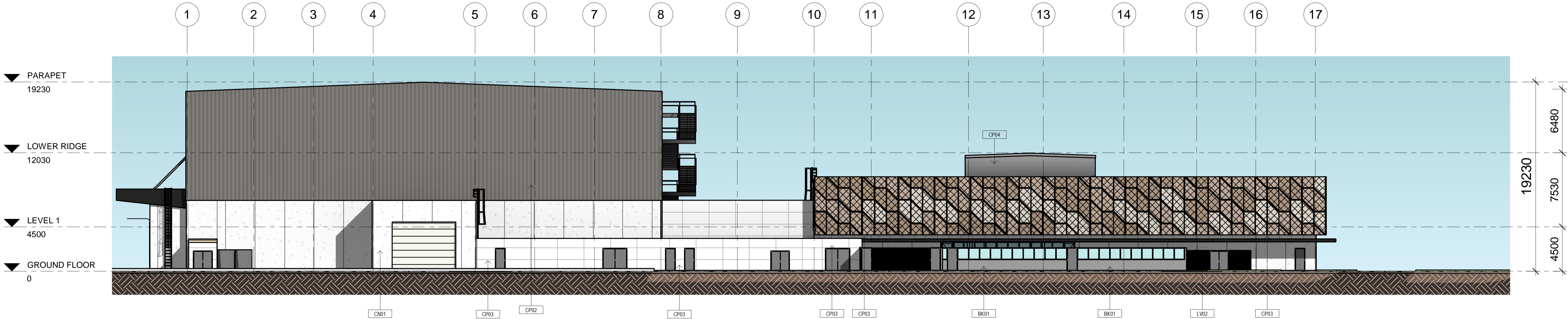

1 NORTH ELEVATION  
1 : 200 @ A1 / 1 : 400 @ A3

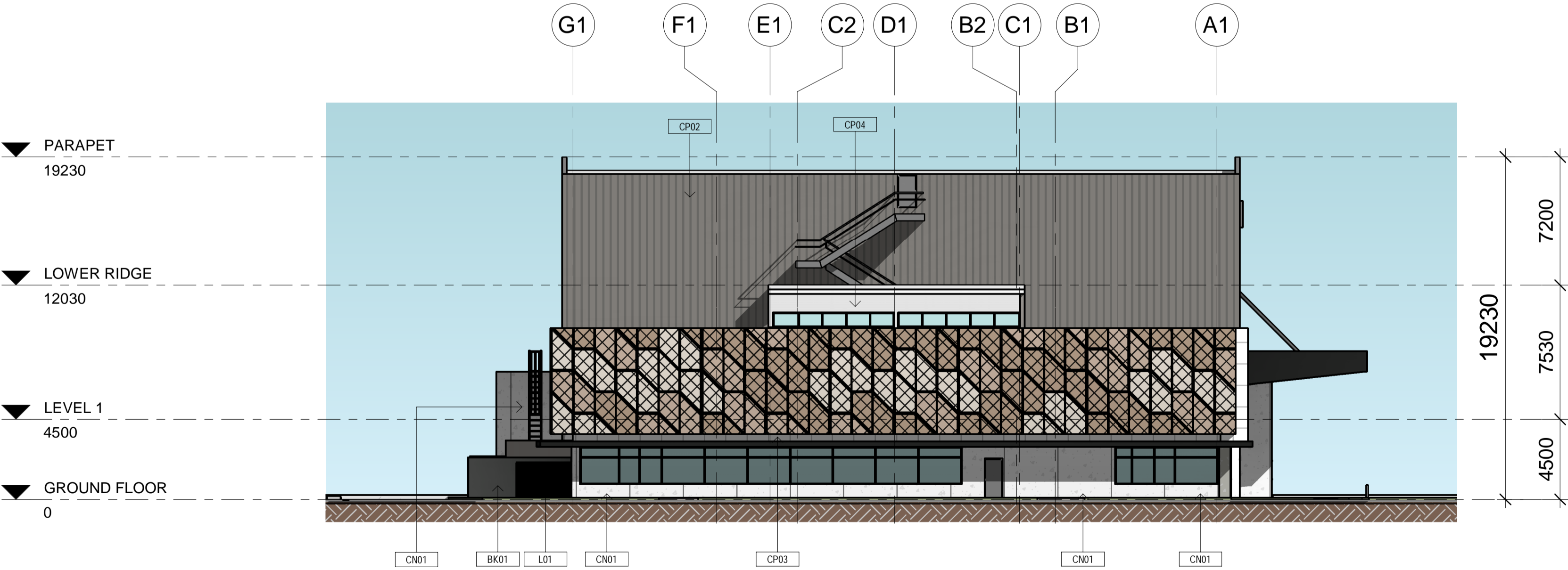

2 WEST ELEVATION  
1 : 200 @ A1 / 1 : 400 @ A3

MATERIAL LEGEND	
CN01	PRE-CAST CONCRETE. SEALED FINISH
CP01	PERFORATED ALUMINIUM SHEET - POWDERCOAT
CP02	SHEET METAL CLADDING - COLORBOND SHEET
CP03	MONDOCLAD - PREFINISHED METAL
CP04	CUSTOM ORB CLADDING
BAL04	FRAMELESS GLASS BALUSTRADE
LV01	LOUVERCLAD OR EQUAL TYPE 1
LV02	LOUVERCLAD OR EQUAL TYPE 2

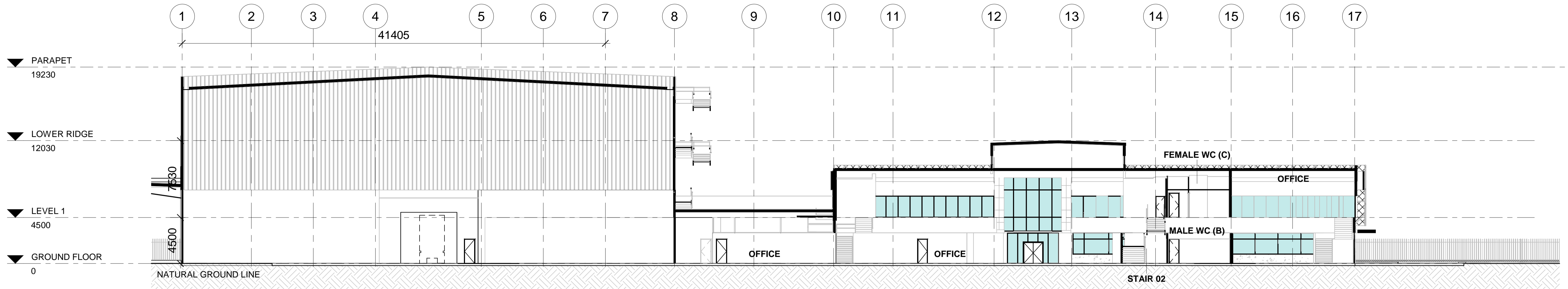

## 1 SECTION 1 (HIGH BAY AND OFFICE)

1 : 200 @ A1 / 1 : 400 @ A3

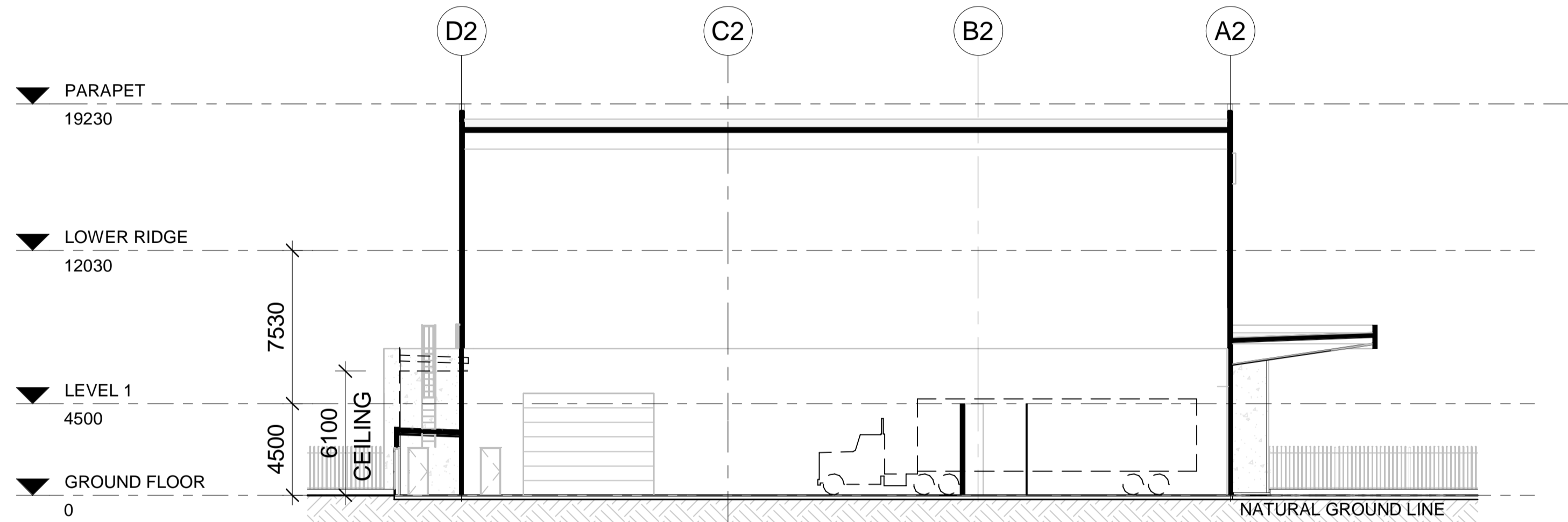

## 2 SECTION 2 (HIGH BAY)

1 : 200 @ A1 / 1 : 400 @ A3

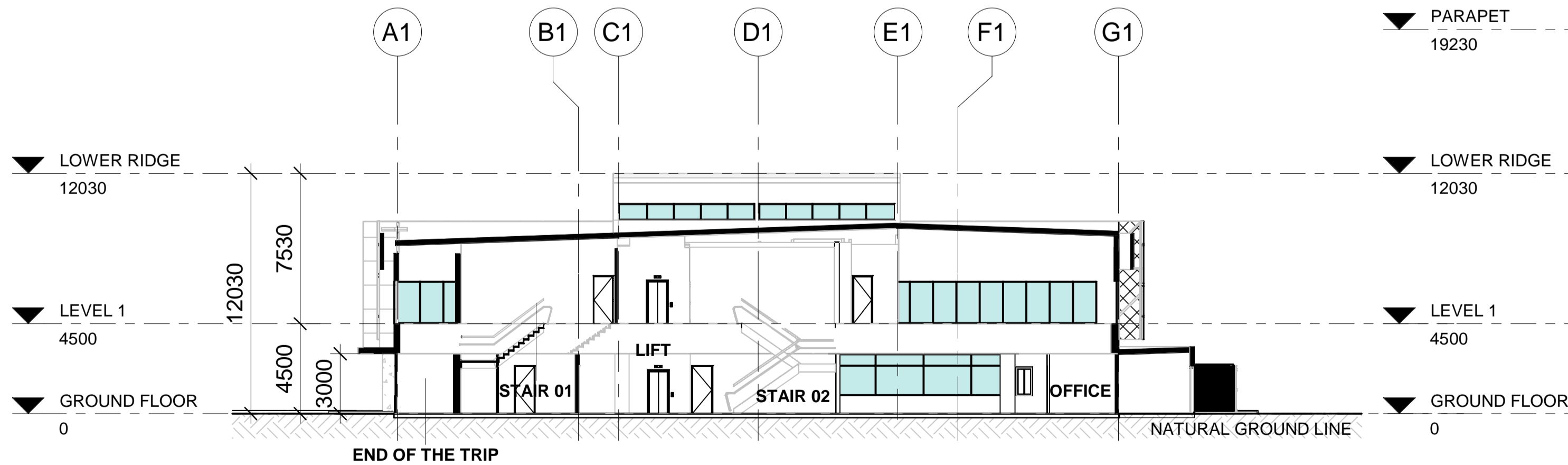

## 3 SECTION 3 (OFFICE)

1 : 200 @ A1 / 1 : 400 @ A3

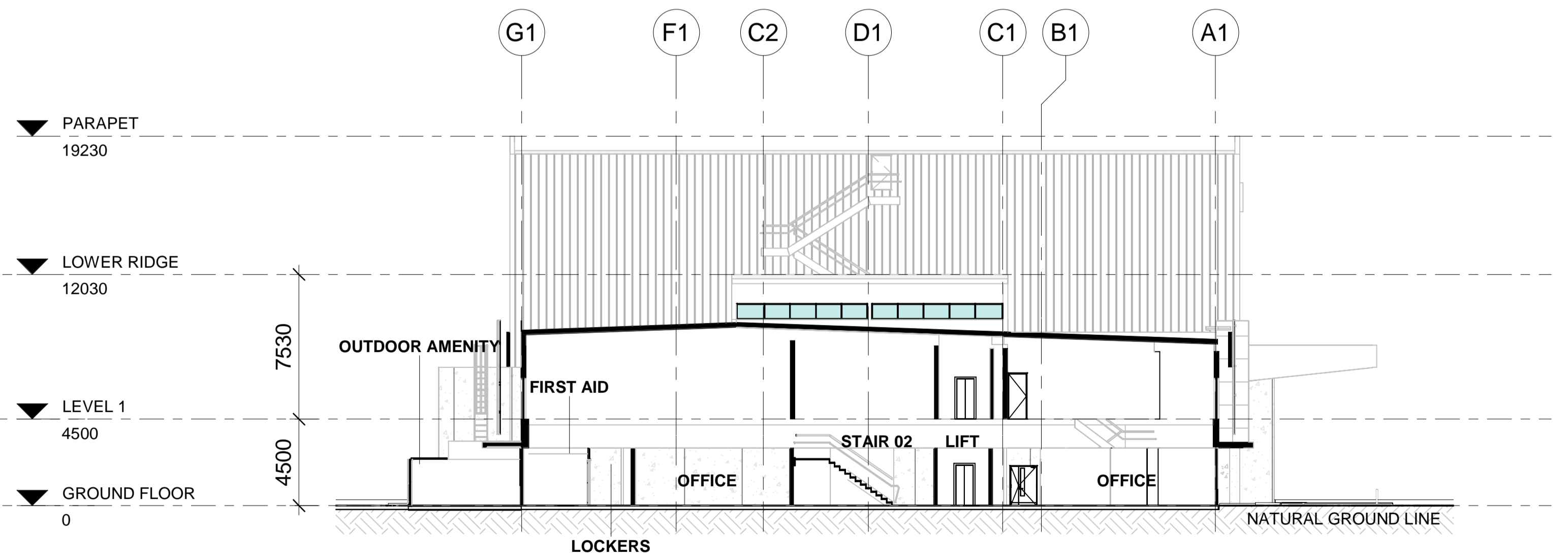

## 4 SECTION 4 (OFFICE)

1 : 200 @ A1 / 1 : 400 @ A3

LEGEND

- 1.8m HIGH BLACK PALLISADE  
SECURITY FENCE
- BOOM GATE / SLIDING GATE

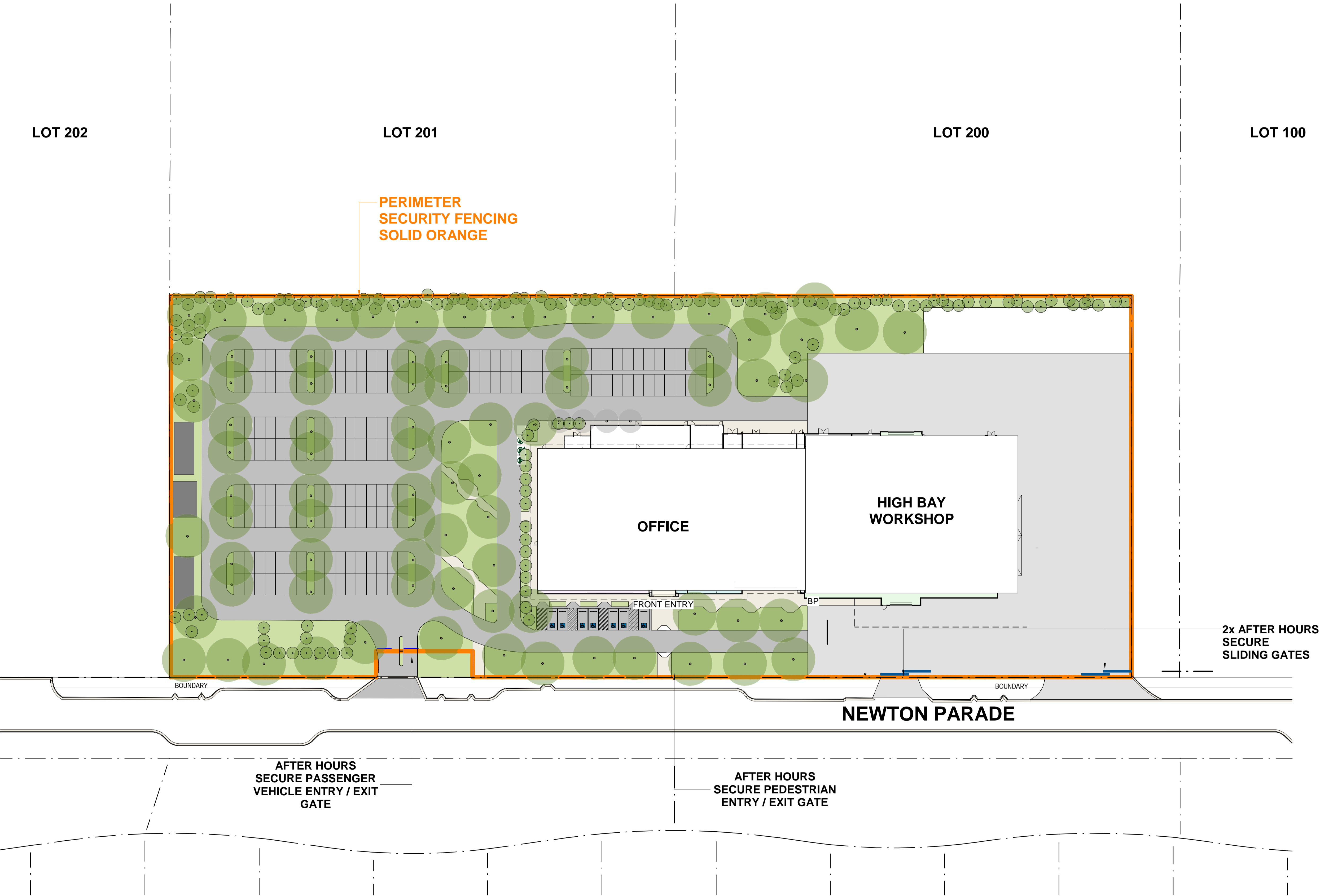

1 SITE PERIMETER FENCING PLAN

1 : 500

COMPLETION OF THE QA CHECKS IS VERIFICATION THAT THE DOCUMENT CONFORMS WITH THE REQUIREMENTS OF THE QUALITY PROJECT PLAN, WHERE THE QUALITY ASSURANCE CHECK IS INCOMPLETE THIS DOCUMENT IS PRELIMINARY FOR INFORMATION PURPOSES ONLY, OR SUCH PURPOSES AS STATED IN THE REVISION COLUMN. THE IDEAS, INFORMATION AND CONCEPTS CONTAINED IN THIS DOCUMENT ARE THE PROPERTY OF EJE. PHOTOCOPYING OR REPRODUCING THIS DOCUMENT AND PASSING IT ONTO OTHERS WITHOUT THE EXPRESS PERMISSION OF EJE IS AN INFRINGEMENT OF COPYRIGHT.©

WORK IN FIGURED DIMENSIONS IN PREFERENCE TO SCALE. CHECK DIMENSIONS AND LEVELS ON SITE PRIOR TO THE ORDERING OF MATERIALS OR THE COMPLETION OF WORKSHOP DRAWINGS. IF IN DOUBT ASK. REPORT ALL ERRORS AND OMISSIONS.

ACN: 002 912 843 | ABN: 82 644 649 849 Nominated Architect - Bernard Collier NSW Architects Registration No.4438

A 412 KING STREET, NEWCASTLE, NSW, 2300 P +61 2 4926 3069 | E mail@eje.com.au | W www.eje.com.au

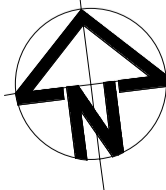

REV	DATE	COMMENTS	DRN	CHKD	VRFD
C	16/01/2024	PRELIMINARY DEVELOPMENT APPLICATION	MM	KG	
D	24/01/2024	DEVELOPMENT APPLICATION	MM	KG	
E	27/02/2024	UPDATED DEVELOPMENT APPLICATION	MM	KG	
F	12/08/2024	FOR COORDINATION	SE	KG	
G	14/08/2024	FOR COORDINATION	SE	KG	
H	16/08/2024	UPDATED DEVELOPMENT APPLICATION	SE	KG	
J	20/09/2024	UPDATED DEVELOPMENT APPLICATION (LOT NOs REVISED)	MM	KG	

PROJECT: HIGH TECHNOLOGY INDUSTRIAL DEVELOPMENT

CLIENT: ASTRA AEROLAB

DRAWING: SITE PERIMETER FENCING PLAN

ADDRESS: PART OF PROPOSED LOTS 200-201 NEWTON PARADE, WILLIAMTOWN

NAME OF COUNTRY: WORIMI NATION

DRAWN: MM  
DATE: 12/01/23  
SCALES: 1 : 500@ A1  
1:1000@ A3  
PROJECT No: 15111  
PHASE: DA  
DRAWING No: DA-A-403  
REV: J

EJE Integrity Innovation Inspiration

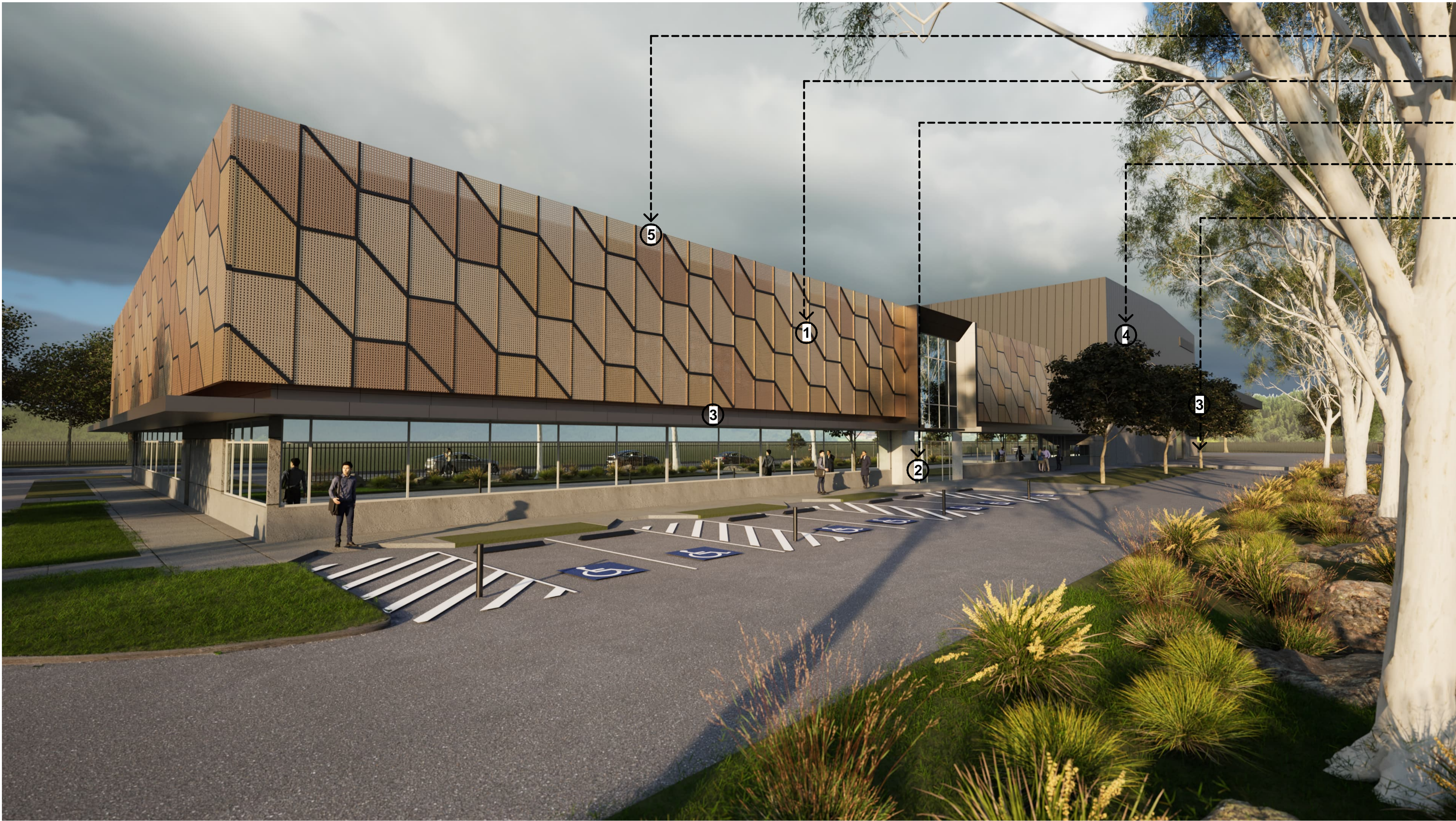

- ⑤ RF01 ROOF SHEETING
- ① CP01 PERFORATED ALUMINIUM SHEET
- ② CN01 PRE-CAST CONCRETE
- ④ CP02 SHEET METAL CLADDING
- ③ CP03 MONDOCLAD

MATERIAL PALETTE



1. CP01- PERFORATED ALUMINIUM SHEET - POWDERCOAT



2. CN01- PRE-CAST CONCRETE. SEALED FINISH



3. CP03- MONDOCLAD - PREFINISHED METAL

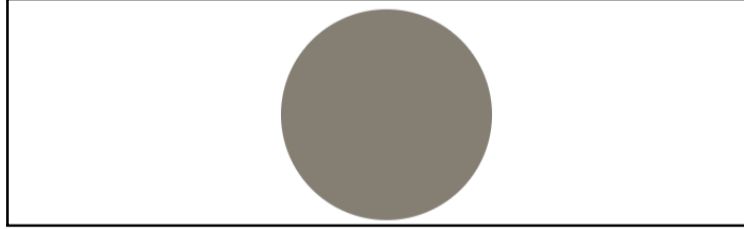

4. CP02- SHEET METAL CLADDING - COLORBOND FINISH

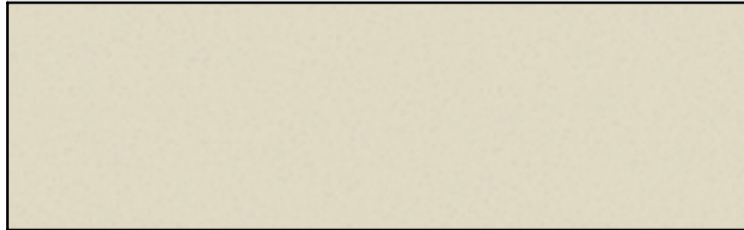

5. RF01- ROOF SHEETING - COLORBOND METAL SHEET

MATERIAL PALETTE - 3D RENDER  
ARTIST'S IMPRESSION